



ATHLETICS CANADA

ROAD RACE MEASUREMENT CERTIFICATE

Race Information

Name of the course Ted's Run for Literacy 10 Km

Certificate number MB-2024-012-LJJL Distance 10 km Race date September 29, 2024

City Winnipeg Province Manitoba

Race contact name Mauricio Alfaro Race contact email tedsrunforliteracy@gmail.com

Course Information

Start elevation 229 m Finish elevation 229 m

Elevation change 0 m/km Percent separation 0%

Measurer Information

Measurer name Murray Rose, mvrose@shaw.ca

Measurement date July 5, 2024 Expiry date December 31, 2033

Official Notice

Based on examination of data provided by the above named measurer, the course described above and in the map attached is hereby certified as reasonably accurate in measurement according to the standards adopted by the **Road Running Technical Council**. If any changes are made to the course, this certification becomes void, and the course must then be recertified.

Validation of Course

In the event a **National Open Record** is set on this course, or at the discretion of **Athletics Canada**, a validation remeasurement may be required to be performed by a qualified measurer. If such a remeasurement shows the course to be short, then all pending records will be rejected and the course certification will be cancelled.

As Nationally Certified by

Signature of certifier  July 18, 2024

Date

Any inquires regarding this certificate should be directed to coursemeasurement@athletics.ca



Ted's Run for Literacy 10 Km

Kildonan Park
Winnipeg, MB

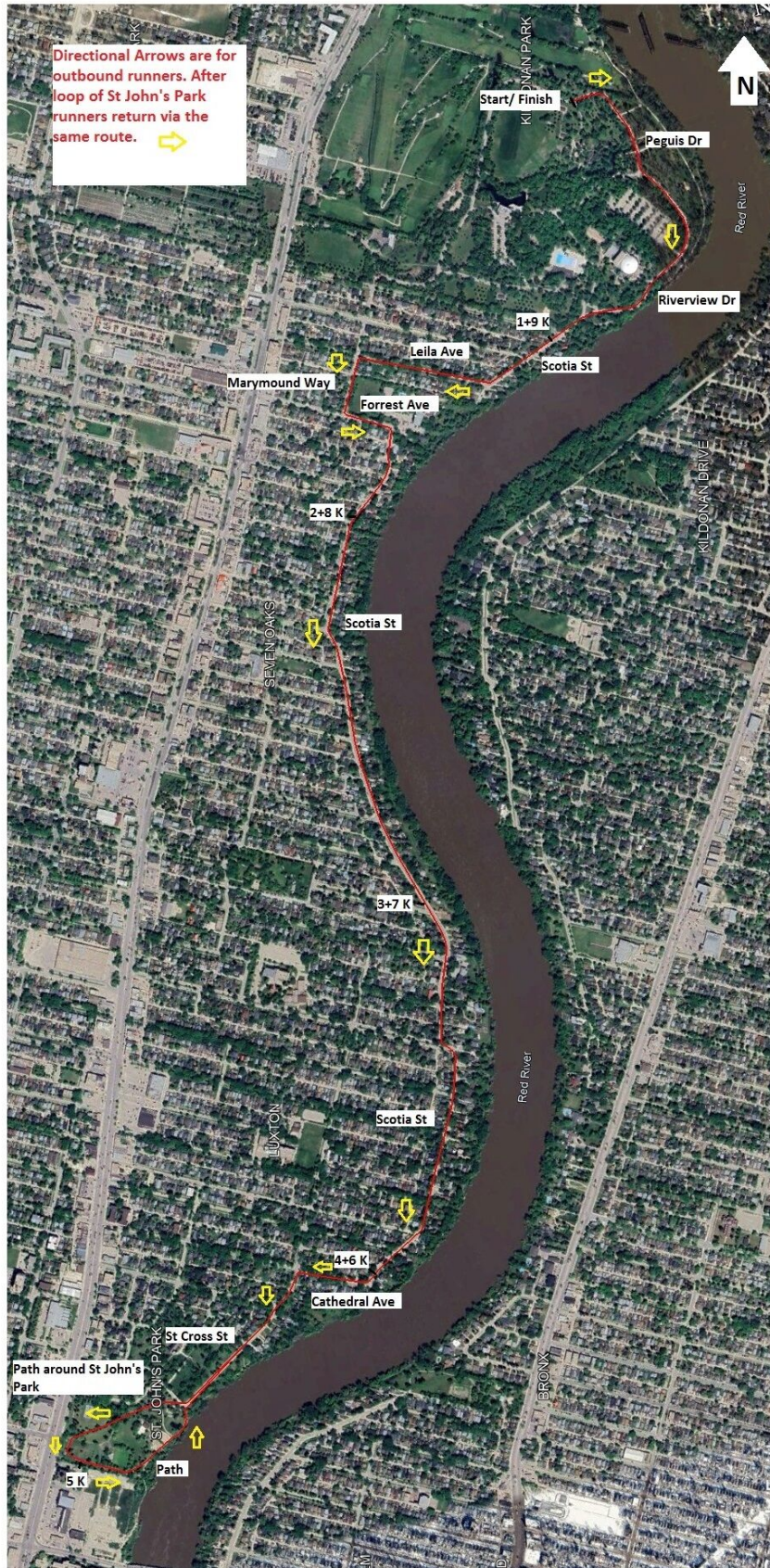

Course Description:
 Entire course is SPR.
 Bi-Directional running from Start/Finish Line to St John's Park
 Start on Peguis Dr (East, South)
 Move onto Riverview Dr (South, SW)
 Leave Kildonan Park at Scotia St exit
 Turn right at Leila Ave (West)
 Turn left at Marymound Way (South)
 Turn left at Forrest Ave (East)
 Turn right at Scotia (South)
 Turn right at Cathedral Ave (West)
 Turn left at St Cross st (South)
 Enter St John's park and run perimeter path (SW, East, North)
 Turn right from path onto St Cross (North)
 Turn right at Cathedral (East)
 Turn left at Scotia (North)
 Turn left at Forrest (West)
 Turn right at Marymound (North)
 Turn right at Leila (East)
 Turn left at Scotia and enter park (North)
 Turn right onto Riverview (North)
 Merge onto Peguis and continue to Finish Line (North, West)

Km Splits:
 1+9 K: South edge of sidewalk at 474 Scotia
 2+8 K: 3 m South Hydro pole 0-286-638 at 415 Scotia
 3+7 K: At 7 Oaks sign at corner of Rupertsland and Scotia
 4+6 K: North edge of bus stop pad at 8 Scotia
 5 K: East edge of park bench by pole 18, 30 meters east of trail intersection

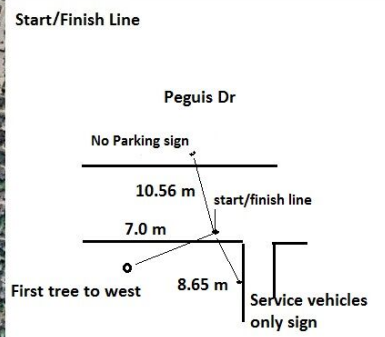

Athletics Canada Certified
MB-2024-012-LJJL
 Certification expires:
 December 31, 2033